

MANDATORY DISCLOSURE

- 1 Name of the Institution : VIKASH INSTITUTE OF TECHNOLOGY, BARGARH**
 - a. Address including Telephone, Mobile, E-Mail : At-Barahaguda canal chowk, Bargarh, Odisha, Con- 9437158858, E-Mail -vit@orissavikash.com

- 2 Name and address of the Trust/ Society/ Company and the Trustees**
 - a. Address including Telephone, Mobile, E-Mail:
Dasari Veer Raju And Gunnam Ram Chandra Rao Memorial Trust(Trust)
At-Barahaguda Canal Chowk, Bargarh,Odisha.

- 3 Name and Address of the Vice Chancellor/ Principal/ Director**
 - a. Address including Telephone, Mobile, E-Mail: Dr. Girish Padhan, Con- 9437158858, Email ID- principalvit@orissavikash.com,
At-Barahaguda Canal Chowk, Bargarh,Odisha.

- 4 Name of the affiliating University**
 - a. Biju Patnaik University of Technology, Odisha.

- 5 Governance**
 - a. Members of the Board and their brief background:

SL.No	NAME	DESIGNATION
1.	Dasasri Murali Krishna	Chairman
2.	Gunnam Bhaskar Rao	Secretary
3.	Dasari Nageswar Rao	Trustee
4.	Valluri Srinivas	Trustee
5.	Dr. Girish Padhan	Principal Cum Member Secretary
6.	Dr. Samarendranath Panda	Member

7.	Prof. Purnendu Mishra	Member
8.	Regional Officer AICTE ERO, Kolkata	Member
9.	Nominee of B.P.UT	Member
10.	Nominee of State Govt. (Industry Dept)	Member
11.	Nominee of DTET, Orissa	Member

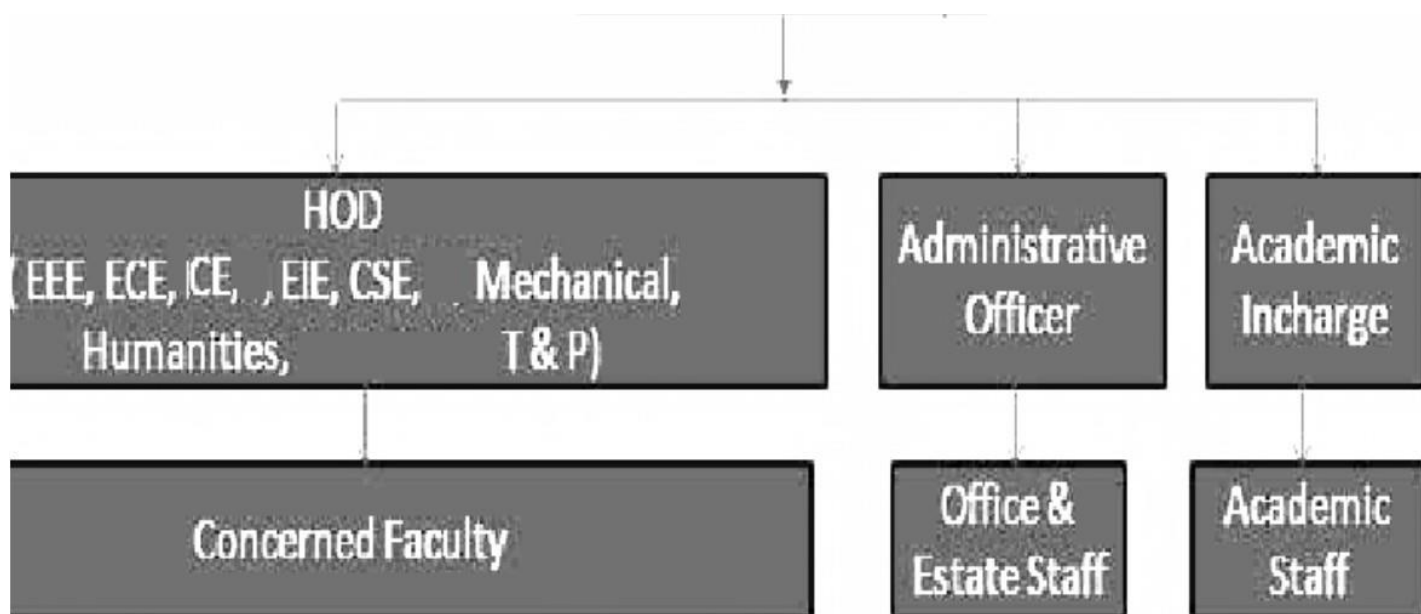

- e. Nature and Extent of involvement of Faculty and students in academic affairs/improvements
- f. Mechanism/ Norms and Procedure for democratic/ good Governance
- g. Student Feedback on Institutional Governance/ Faculty performance
- h. Grievance Redressal mechanism for Faculty, staff and students: Available.
- i. Establishment of Anti Ragging Committee : Yes
- j. Establishment of Online Grievance Redressal Mechanism : Yes

- k. Establishment of Grievance Redressal Committee in the Institution and Appointment of OMBUDSMAN by the University : Yes
- l. Establishment of Internal Complaint Committee (ICC) : Yes
- m. Establishment of Committee for SC/ ST : Yes
- n. Internal Quality Assurance Cell : Yes

6 Programmes

- a. Name of Programmes approved by AICTE : B.Tech in EEE, ECE, CSE, MECH & Civil.
- b. Name of Programmes Accredited by AICTE : No
- c. Status of Accreditation of the Courses: No

Total number of Courses : 01

No. of Courses for which applied for Accreditation

Status of Accreditation – Preliminary/ Applied for SAR and results awaited/ Applied for SAR and visits completed/ Results of the visits awaited/ Rejected/ Approved for Courses: Preliminary

- d. For each Programme the following details are to be given:

Name : Electrical and Electronics Engineering

Number of seats : 30

Duration: 4 years

Name : Computer Science and Engineering

Number of seats : 30

Duration: 4 years

Name : Mechanical Engineering

Number of seats : 30

Duration: 4 years

Name : Civil Engineering

Number of seats : 30

Duration: 4 years

Name : Agricultural Engineering

Number of seats : 60

Duration: 4 years

Cut off marks/rank of admission during the last three years: 45%

Fee : Rs 45,000/

Placement Facilities: Placement Assistance provided.

Campus placement in last three years with minimum salary, maximum salary and average salary : Off Campus Placement

Minimum Salary Rs 1.5 Lakh per annum and Maximum Salary Rs 2.2 Lakh per annum.

- a.** Name and duration of programme(s) having Twinning and Collaboration with Foreign University(s) and being run in the same Campus along with status of their AICTE approval. If there is Foreign Collaboration, give the following details: **No**

Details of the Foreign University

Name of the University

Address

Website

Accreditation status of the University in its Home Country

Ranking of the University in the Home Country

Whether the degree offered is equivalent to an Indian Degree? If yes, the name of the agency which has approved equivalence. If no, implications for students in terms of pursuit of higher studies in India and abroad and job both within and outside the country

Nature of Collaboration

Conditions of Collaboration

Complete details of payment a student has to make to get the full benefit of Collaboration

- b.** For each Programme Collaborated provide the following: **No**

Programme Focus

Number of seats

Admission Procedure

Fee

Placement Facility

Placement Records for last three years with minimum salary, maximum salary and average salary

- c.** Whether the Collaboration Programme is approved by AICTE? If not whether the Domestic/Foreign University has applied to AICTE for approval

7. Faculty

Branch wise list Faculty members:

Permanent Faculty 32

Adjunct Faculty : 02

Permanent Faculty: Student Ratio 1:20

Number of Faculty employed and left during the last three years

S. No	Name of Faculty Member	Gender		Category SC/ST/BC/ OBC/PH/OC	Department
		M	F		
1.	Dr. Girish Padhan	Male		OBC	EEE
2.	Er.Purnendu Mishra	Male		GEN	EEE
3.	Mr.Dillip Khamari	Male		OBC	EEE
4.	Ms. S.Priyambada	Female		GEN	EEE
5.	Mr. Pankaj Kumar	Male		GEN	EEE
6.	Ms. Neha Agrawal	Female		GEN	EEE
7.	Mr. Rakesh Kumar Sahu	Male		OBC	EEE
8.	Mr. Pritish Behera	Male		OBC	EEE
9.	Mr. Ram Chandra Barik	Male		OBC	CSE
10.	Ms. Sushree Sasmita Dash	Female		GEN	CSE
11.	Mr. Sushant Meher	Male		GEN	CSE
12.	Ms. Rakshee Naik	Female		OBC	CSE
13.	Mr. Deepak Kumar Nayak	Male		GEN	CSE
14.	Ms. Monali Patel	Female		GEN	CSE
15.	Mr. Antaryami Pradhan	Male		OBC	CSE
16.	Dr. SuvenduTripathy	Male		GEN	MECH
17.	Mr. Debaraj Mishra	Male		GEN	MECH
18.	Mr. Chinmaya Deheri	Male		GEN	MECH
19.	Mr. Dibyajyoti Panda	Male		GEN	MECH
20.	Mr. Manabendra Kumar Dash	Male		GEN	CIVIL
21.	Mr. Bal Gopal Guru	Male		GEN	CIVIL
22.	Mr. Manoranjan Dash	Male		GEN	CIVIL
23.	Ms. Lipsita Laxmi Patel	Female		GEN	CIVIL
24.	Ms. Nikita Sharma	Female		GEN	CIVIL
25.	Ms. Shibani Mishra	Female		GEN	CIVIL
26.	Mr. Bibudhendu Dey	Male		GEN	AGR. ENGG
27.	Dr. Sakti Prasad Mishra	Male		GEN	BSH

28	Dr. S. N. Panda	Male	GEN	BSH
29	Mr. R. S. V. Krishna	Male	GEN	BSH
30	Mrs. Puspita Panda	Female	GEN	BSH
31	Ms. Sweta Mahapatra	Female	GEN	BSH
32	Ms. Swagatika Nanda	Female	GEN	BSH

8. Profile of Vice Chancellor/ Director/ Principal/ Faculty

For each Faculty give a page covering with Passport size photograph

i. Name : Dr. Girish Padhan

ii. Date of Birth : 05/06/1982

iii. Unique id

iv. Education Qualifications: Ph.D.

v. Work Experience

Teaching

Research

Industry

others

vi. Area of Specialization : Electronics and Communication Engineering

vii. Courses taught : Under Graduate

viii. Research guidance

No. of papers published in National/ International Journals/ Conferences

Master

Ph.D.

ix. Projects Carried out

x. Patents

xi. Technology Transfer

xii. Research Publications

xiii. No. of Books published with details

9. Fee

Details of fee, as approved by State Fee Committee, or the Institution:

Rs 45,000 per year

Time schedule for payment of fee for the entire programme: Semester

No. of Fee waivers granted with amount and name of students :

Number of scholarship offered by the Institution, duration and amount

Criteria for fee waivers/scholarship: As per merit list.

Estimated cost of Boarding and Lodging in Hostels: Rs 30,000/- per Semester.

10. Admission

Number of seats sanctioned with the year of approval : 30 per branch

Number of Students admitted under various categories each year in the last three years

Number of applications received during last two years for admission under Management Quota and number admitted

11. Admission Procedure

Mention the admission test being followed, name and address of the Test Agency and its URL (website): JEE Main / OJEE.

Number of seats allotted to different Test Qualified candidate separately (AIEEE/ CET (State conducted test/ University tests/ CMAT/ GPAT)/ Association conducted test)

Calendar for admission against Management/vacant seats: June- 15th August of every calendar year.

Last date of request for applications : 15th August of every calendar year.

Last date of submission of applications: 15th August of every calendar year.

- Dates for announcing final results
- Release of admission list (main list and waiting list shall be announced on the same day)
- Date for acceptance by the candidate (time given shall in no case be less than 15 days)
- Last date for closing of admission: 15th August of every calendar year.
- Starting of the Academic session : 3rd Week of August
- The waiting list shall be activated only on the expiry of date of main list
- The policy of refund of the fee, in case of withdrawal, shall be clearly notified

12. Criteria and Weightages for Admission

- Describe each criterion with its respective weightages i.e. Admission Test, marks in qualifying examination etc.:
To be qualified in Physics, Mathematics and any one subject (Chemistry, Biology, IT etc.) and aggregate for Gen should be 45 % and for SC/ ST 40 %.
- Mention the minimum level of acceptance, if any : 45% in aggregate with Physics and Mathematics as compulsory subjects.
- Mention the cut-off levels of percentage and percentile score of the candidates in the admission test for the last three years
- Display marks scored in Test etc. and in aggregate for all candidates who were admitted

13. List of Applicants

- List of candidate whose applications have been received along with percentile/percentage score for each of the qualifying examination in separate categories for open seats. List of candidate who have applied along with percentage and percentile score for Management quota seats

14. Results of Admission Under Management seats/Vacant seats

- ☐ Composition of selection team for admission under Management Quota with the brief profile of members (This information be made available in the public domain after the admission process is over)
Director of the Institute as Head and two members from Teaching Community.
- ☐ Score of the individual candidate admitted arranged in order or merit
- ☐ List of candidate who have been offered admission.
- ☐ Waiting list of the candidate in order of merit to be operative from the last date of joining of the first list candidate
- ☐ List of the candidate who joined within the date, vacancy position in each category before operation of waiting list.

15. Information of Infrastructure and Other Resources Available

- ☐ Number of Class Rooms and size of each : 15 , 66 Sq mtr. Each
- ☐ Number of Tutorial rooms and size of each: 3, 33 Sqmtr. Each.
- ☐ Number of Laboratories and size of each : 32, 66 Sqmtr. Each.
- ☐ Number of Drawing Halls with capacity of each 01 with 132 each.
- ☐ Number of Computer Centres with capacity of each: 01 with 150 Sqmt each.
- ☐ Central Examination Facility, Number of rooms and capacity: 01, 33 sqmt each
- ☐ Barrier Free Built Environment for disabled and elderly persons: Yes
- ☐ Occupancy Certificate : Applied
- ☐ Fire and Safety Certificate: Applied
- ☐ Hostel Facilities : Available.

Library

- ☐ Number of Library books/ Titles/ Journals available (program-wise): titles: 14501, Volumes : 2756, Journals- 30
- ☐ List of online National/ International Journals subscribed :
- ☐ E- Library facilities : Available.

Laboratory and Workshop

- ☐ List of Major Equipment/Facilities in each Laboratory/ Workshop:
- ☐ List of Experimental Setup in each Laboratory/ Workshop
- ☐ Computing Facilities

Internet Bandwidth

- ☐ Number and configuration of System: 150 with Core i3 configuration.
- ☐ Total number of system connected by LAN : 150
- ☐ Total number of system connected by WAN
- ☐ Major software packages available

Special purpose facilities available

- ☐ Innovation Cell:
- ☐ Social Media Cell
- ☐ Compliance of the National Academic Depository (NAD), applicable to PGCM/ PGDM Institutions and University Departments

List of facilities available

- ☐ Games and Sports Facilities: Both Indoor and Outdoor facilities available.
- ☐ Extra-Curricular Activities: Yoga and Gymnasium.
- ☐ Soft Skill Development Facilities: Available.

Teaching Learning Process

- ☐ Curricula and syllabus for each of the programmes as approved by the University : As per University norms.
- ☐ Academic Calendar of the University: As per University norms.
- ☐ Academic Time Table with the name of the Faculty members handling the Course: Available.
- ☐ Teaching Load of each Faculty
- ☐ Internal Continuous Evaluation System and place
- ☐ Student's assessment of Faculty, System in place

For each Post Graduate Courses give the following:
Title of the Course: B.Tech

Curricula and Syllabi

- ☐ Laboratory facilities exclusive to the Post Graduate Course
- ☐ Special Purpose
- ☐ Software, all design tools in case
- ☐ Academic Calendar and frame work

16. Enrollment of students in the last 3 years

17. List of Research Projects/ Consultancy Works

- ☐ Number of Projects carried out, funding agency, Grant receive : NIL
- ☐ Publications (if any) out of research in last three years out of masters projects
- ☐ Industry Linkage : Yes
- ☐ MoUs with Industries (minimum 3)

18. LoA and subsequent EoA till the current Academic Year: Available

19. Accounted audited statement for the last three years: Available.

20. Best Practices adopted, if any

Note: Suppression and/or misrepresentation of information shall invite appropriate penal action.

The Website shall be dynamically updated with regard to Mandatory Disclosures.